ILSI

International Life Sciences Institute

Brasil

ILSI BRASIL – 2011

President: Dr. Aldo Baccarin • Executive Director: Dr. Mariela Weingarten Berezovsky

Contact information – Address: Rua Hungria, 664/113 - 01455-904 - São Paulo - Brazil • Phone: 55 11 3035-5585 - e-mail: ilsibr@ilsi.org.br

Organization

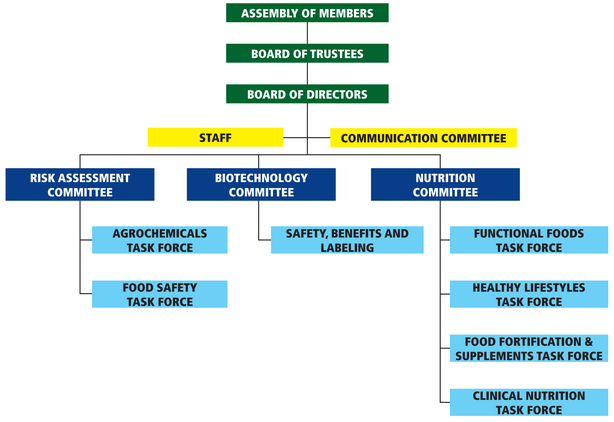

Partnerships

ABRAN Associação Brasileira de Nutrologia

SBAN

SBP Sociedade de Pediatria de São Paulo

Embrapa Recursos Genéticos e Biotecnologia

Ministério da Agricultura, Pecuária e Abastecimento

Governo Federal Brasil País rico é país sem pobreza

Scientific Activities in 2011

Scientific Activities 2011 (49)

- 12 Publications
- 32 Congresses / Symposia / Workshops
- 4 Supports for Participation in Codex Alimentarius and other International Meetings
- 1 Intervention Program

General Assembly

34 members

3 new members in 2011*

Abbott NEW	Iharabras NEW
Ajinomoto	Kellogg
Arcor	Kraft Foods
Arysta	Masterfoods
BASF	Mead Johnson
Bayer	Milenia
Beneo-Orafti	Monsanto
Bunge	Nestlé
Coca-Cola	Nutrimental
Corn	Red Bull
Danisco	Sadia
Danone	Sanavita
Dow	Solae
DSM	Support
Fortitech	Syngenta
Futuragene NEW	Wyeth
Herbalife	Yakult

* As of January 2012, another new member: UNILEVER